PHOTOGRAPHS

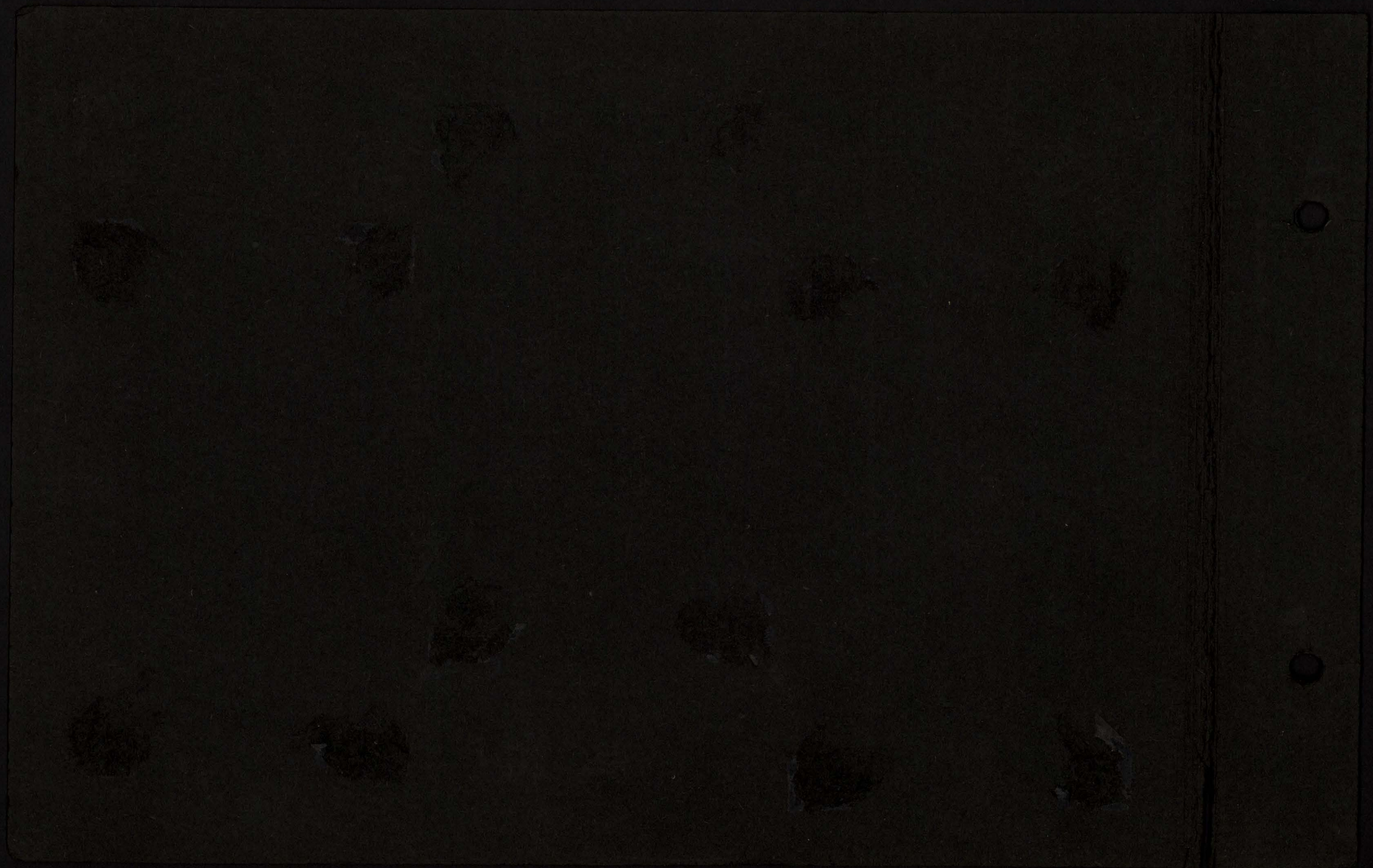

Aunt Maud 1893

Grandfather R.

Mother & Dad in Pasadena 1891

Uncle Frank + Aunt Nelly
Uncle Fred + Aunt Louise
Mother + Daddy on
private car!

Aunt Nelly, Uncle Frank
+ others visit
Buffalo Bill
June 1907

Mother, Beau & Barton 1895

Mother and Beau 1892 in Duke Street House ←

1898.

"Viper + boys"

Mother in Nice

Phil + Fred Reynolds 1898

Nora, 1900

Mother + Nora + Prince at Allenhurst N. J. 1901

Dad + Nora July 21, 1900

Phil + Nora in Pasadena 1903

Martin + Nora
1903 - 1904

Moving to Orange St. 1905

Xmas 1907

Susan Hopkins & Nora

Birthday Party 1907

Nora + John Attee
1907

Nora, John + Frances Attee

Nora + "Patsy" 1908

Camden, So. Carolina
1910

Miami Beach
1911
with Davis family

Nora + "Calipha" (Girlie)
June 1912

Nora + Daddy

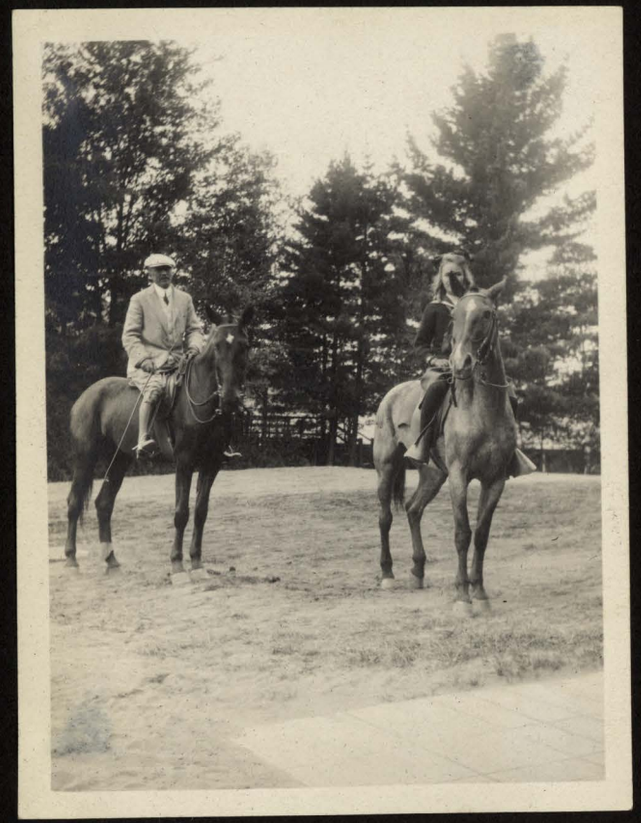

Daddy & Nora
at Lake Placid
1913

Lake Placid, 1913

1908 Billee 1921

Aunt Annie Eberman

On Uncle Fred's Lawn
1911

Jerry - 1911

Dad on Allen
1913

Russell + Kitty Jutz + Nora
1912

Kitty + Nora
1914

1910

1920

Alligators

Dressing up with Polly Tod in Beach Haven 1913

Fairy in School Play 1909

Susy -

Note the

dress - which

you now have!

Love

Aunt Nelly

In Lancaster

Pageant 1914

Mary Quigley + Nora

in Bellefonte play

1918

In Lancaster
Pageant 1914

Mary Dingley + Nora
in Bellefonte play
1918

Violet in Miami
Masquerades
1920

Miss Muffet & Boy Blue
(Baltus Van Kleek) in 1921
Bermuda Masquerade

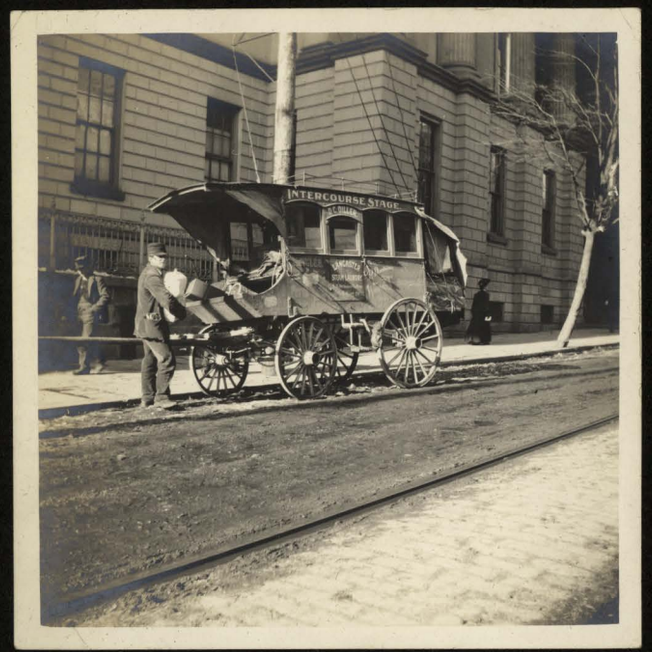

Lancaster, Pa

Daddy's farm
at Eolia, Pa 1920

Maggie Neiman
cook

Morro Castle 1910

Capt. Just
SS Prinz Sigismund
Feb 1913

Aboard Ship returning from Panama 1913

Jamaica
1913

Nora, Aunt Maud
& a German Baron

Aunt Maud &
Nora, shooting
the rapids.

Off to Boarding School
Oct. 4, 1916

Graduation, 1919

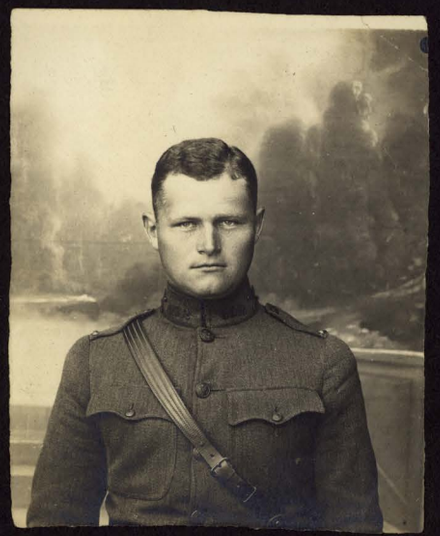

Bear in
France 1918

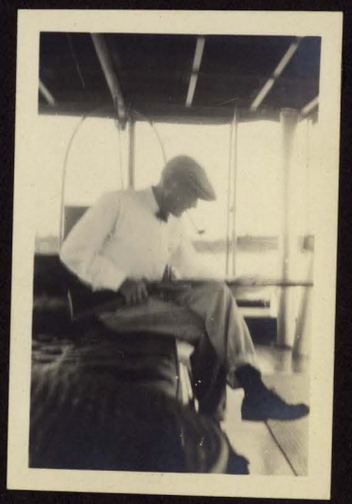

Dad

Nora + Mr. C. M
Eaton, Miami
1920

Nora + Mrs. Eaton

Mora & Cousin
Bev Potter
Miami 1920

1918

Olivia Johnson in "Chocolate Drop

1923

5 North Pine Street

"The Dog House"
Bermuda
1920

Mother, Nora
& Vicky

"The Dog House"
Bermuda
1920

Norma Mother + Vicky
Bermuda cottage
11/7/20

Mother, Nora
+ Vicky

Vicky + Mother

Somerset Ferry

Bermuda

Vicky + Mother

Inverurie Ferry

Bermuda

Mr & Mrs
Carlina
Mrs. W. Potter
Elba Beach
Xmas
1920

Mr Rugers
Miss "
Mrs Leigh
Mr "
Mrs Elmstott
Mr. "
Bermuda -
Elba Beach.
Feb 1/21

Mr & Mrs
Crolins
Mr. W. Potter
Elba Beach
Xmas
1920

Vicky. 1 yr. old
Jan 17/21
Bermuda

Mrs R -
Elinor -
Mr Milan Potter
Mrs Crolins
Mr. "
Vicky + Moka -
Jan 1/20 -
So. Shore Beach, Bermuda -

S.H.R.
Mora -
Mrs Crolins
Susan -
Mr Milan Potter -
"Vicky" "Fifi" + "Mocco."
"Hillcrest" "Padget," Bermuda
Jan 1/21.

The back of our house in Nassau, 1922
Rose Hill Cottage

Street in Nassau

Hog Island Beach
Nassau
1922

Teachers Armstrong
al Clark Nora
Farquahar
Blanche Sturbridge
Fanny Rossiter

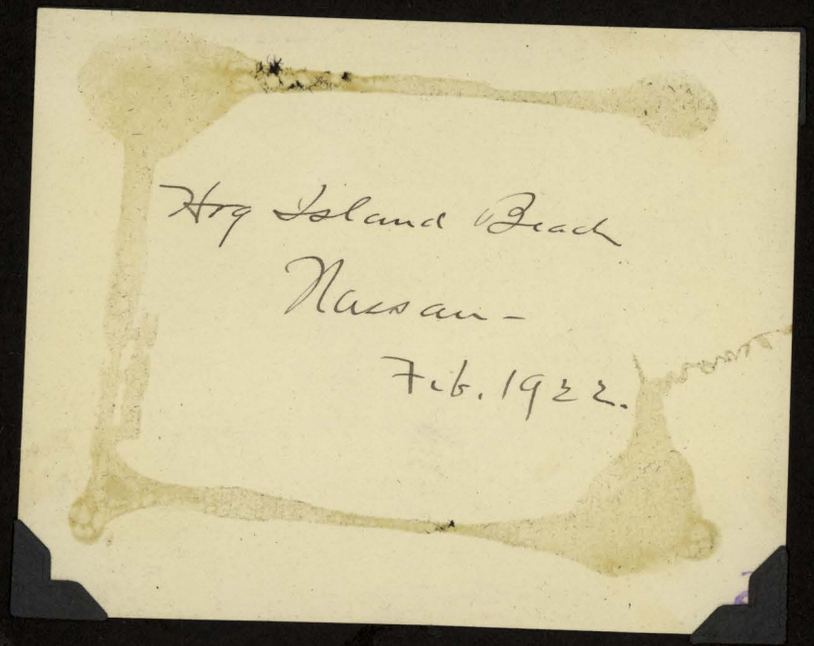

Hog Island Beach
Nassau
1922

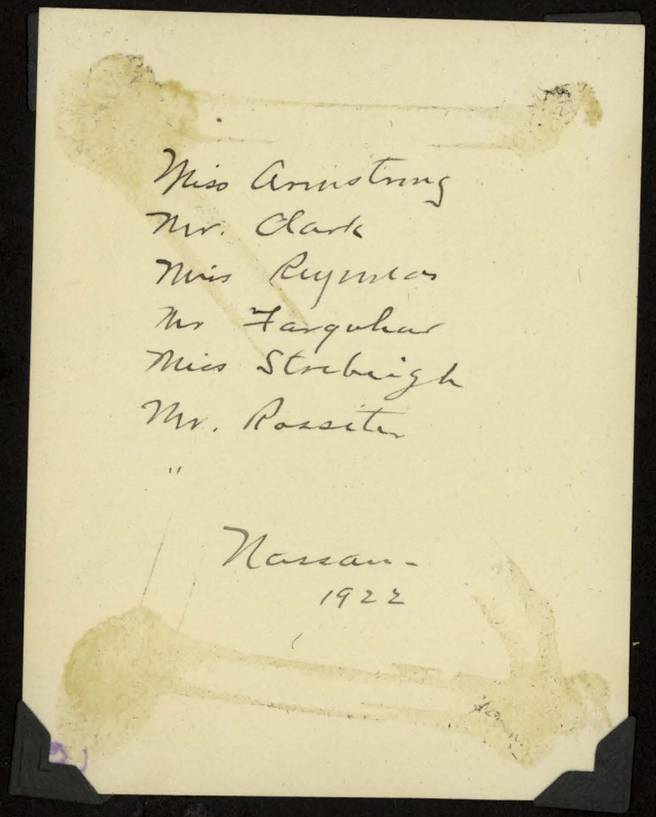

Nadya Armstrong
Al Clark Nora
Farquahar
Blanche Strubrigh
Larry Rossiter

Molly Hare & Paddy
1923

Jean Robinson's
Baptism

1929

Pat Hare & Paddy 1926

AUG 1924

Whiskers on Ford 34

Aug 12/24

AUG 1924

1926

1932

1925

Mary R.
& Kids
Aug. 1926

D2

1926

1932

Quigley's New Ford
Billy, mother + Henry
July 10/32

17

"Whiskers"
Sept. 12, 1924

2 Age: 3 months 4 days

"Whiskers" August 1925

3

1925

AUG 1933

1931

Aug 13/33

THE
MALLORY STUDIO
FINISHED
AUG 15
1933
BELLEFONTE,
PA.

15

AUG 1933

Rock Garden
Mrs S. H. Reynolds

9

Nelly + Henry
Aug, 1931

1931

1932

1933

1909

100367 ERQ

1935

JUNE 1929

1935

THE
MALLORY STUDIO
FINISHED
MAR 26
1935
BELLEFONTE, PA.

4

Polly
Playing ball
June 3/29

12

JUNE 1929

1926

1928

1930

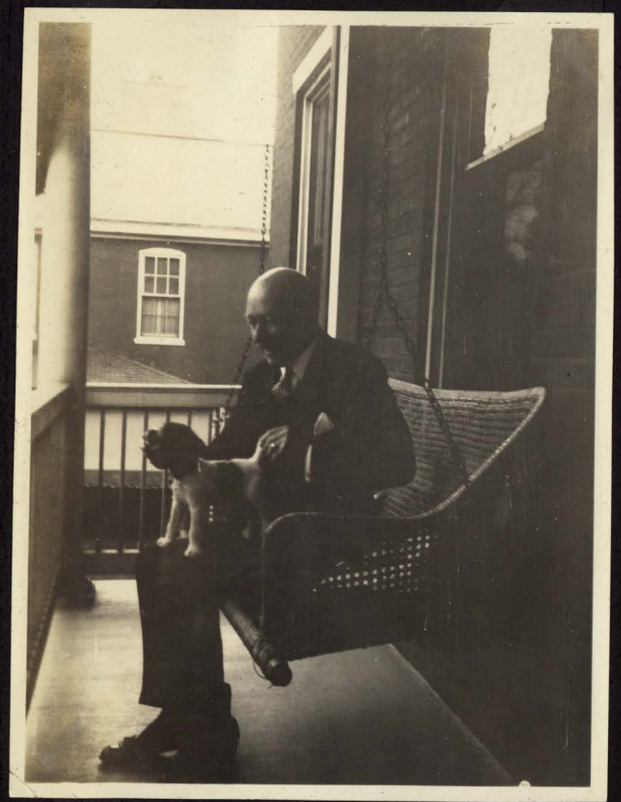

AUG '24

1924
SEP

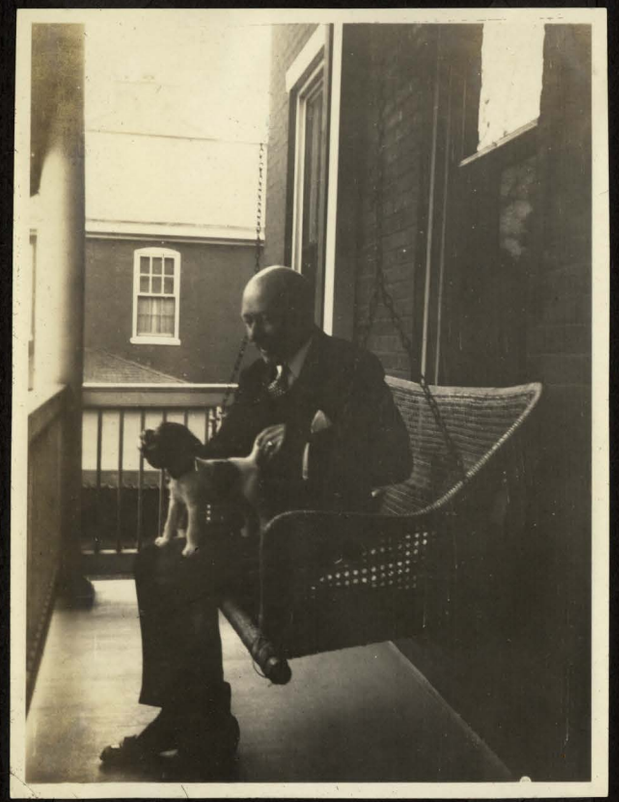

Nonie & Whiskers
Aug 12/24

45

AUG '24

M.Q.R.
2 a.m.Q.
H.Q.
4.E.Q 2

41
Bellefonte, Pa
Sept 1924.

1924
SEP

1924

Nancie "Whiskers"
Aug 12/24

34

1924

"Whiskers"
Sept. 12, 1924

2

1925

"Whiskers" – August 1925
1 year 2 months old

1925

AUG
1926

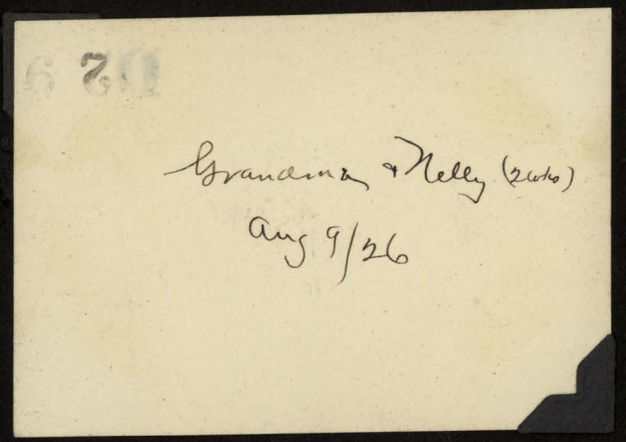
Grandma + Nelly (2 wks)
Aug 9/26

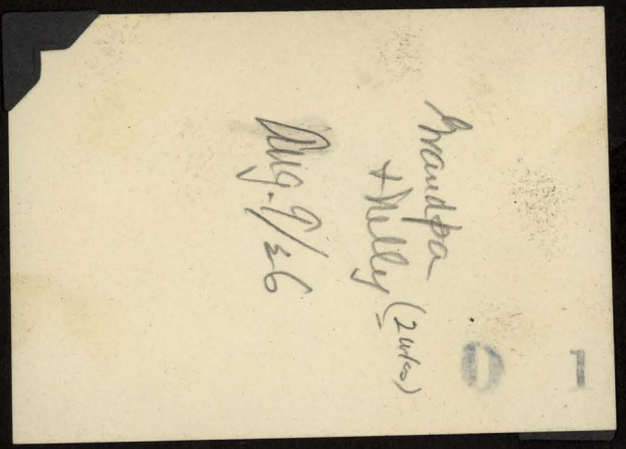
Grandpa + Nelly (2 wks)
Aug. 9/26
1

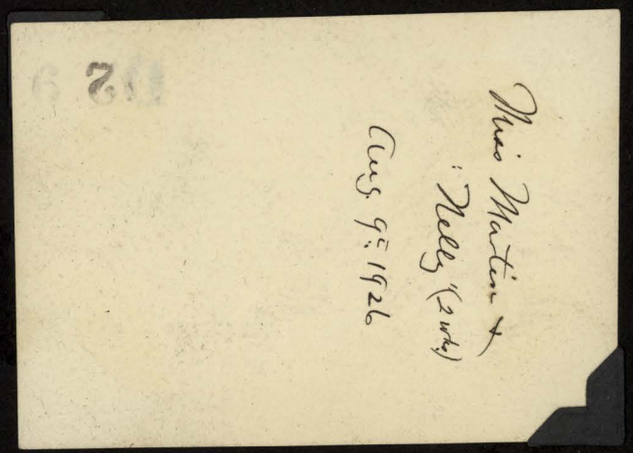
Mrs Martin + Nelly (2 wks)
Aug 9: 1926

AUG
1926

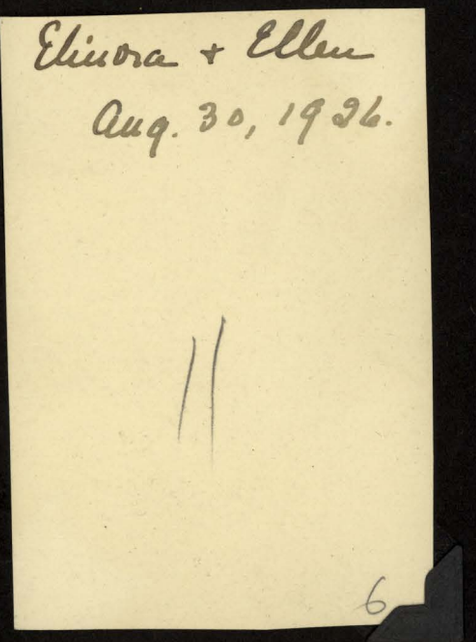
Elinora + Ellen
Aug. 30, 1926.
11
6

1926

1927

Lane St. Apt.
May 1926

Bellefonte
Nov. 14, 1926

11

3

Elinora
Ellen and
whiskers
October 7th, 1926

5

1926

Ellen Quigley
Jan. 30, 1927.

9

1927

1927

1927

September 25th

1927

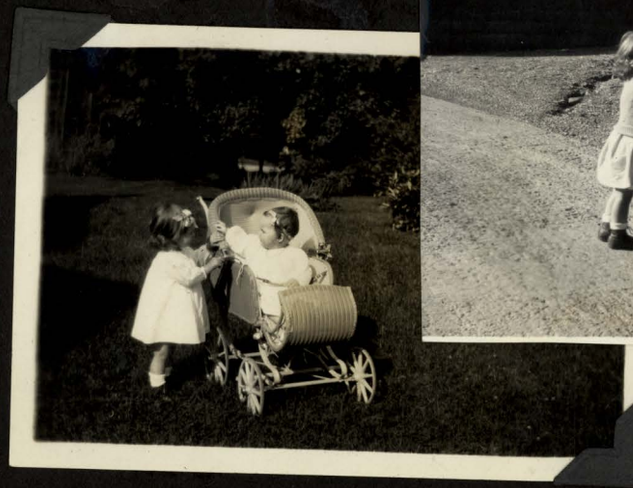

Septembers 25th
1927

Back row
W. F. R.
W. F. R. Jr.
Mrs W. F. R. Jr
S. H. R. Jr
Mrs S. H. R.
Mrs Quigley
Mrs Montgomery
H. M. R.

Front row
Mrs W. F. R.
Billy R.
Mrs Waterman
Heedie R.
S. H. R.
Nelly R.

Bellefonte.
Pa.

30

Heedie, Nelly
+ Billy.
June 27/27

97

"Heedie"
Nelly - in buggy

Bellefonte
Aug. 1927

10

1927

1929

1930

Nora
Kenny
+ Kelly
3
July 1929

Hayh
Nora
Kenny
Kelly
July 1929
7

Bellefonte Pa
May 30/30

Have you got one of
these? It's the one
I'm putting in
the book for this year.
July 1929.

1929
1930

April 13, 1930
6

1930

E.R.Q. Jan 1, 1930

3

April 13, 1930

6

1930

April 11, 1930

6

Bellefont. Pa
May 30/30.

1930

Nellie's birthday
July 25/30

15

Bluff.
Oct. 12th 1930.

24

1930

1932

1932

Mrs R.
S. K. P.
Nelly + Henry Wrigley
Bellefonte, Pa.
17
July 10/32

Mrs Wrigley -
Mrs Reynolds -
Miss M. Hoy -
Nelly + Henry Wrigley
Bellefonte, Pa -
17 July 10/32

Hughie's Mrs Ford
Henry - Nelly +
Mrs Wrigley -
Bellefonte
Pa
17
July 10/32

1932

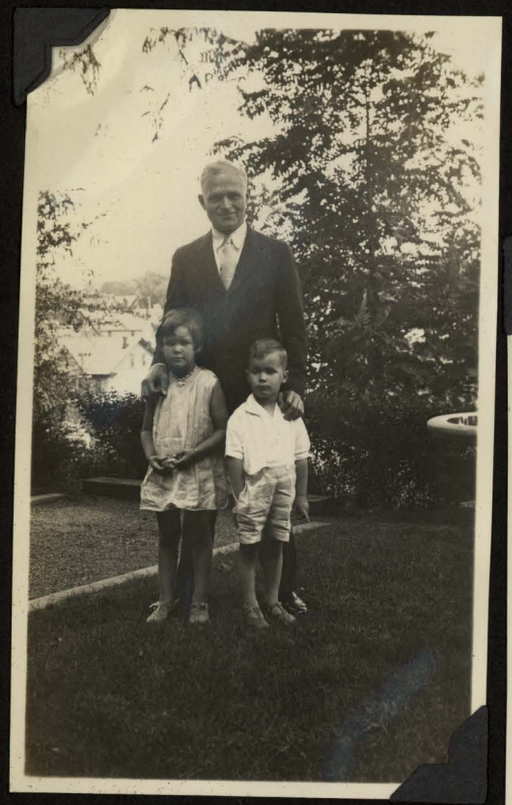

1932

S. H. R. Jr.
Sally + Henny
July 10/32

17

Richard "Buster" + Henny
June 15/32

4

Aug. 4, 1932.

5

THE MAHORY STUDIO
FINISHED
AUG 19
1932
BELLEFONTE
PA.

Oct. 1931

5

1933

Nov. 1933

1

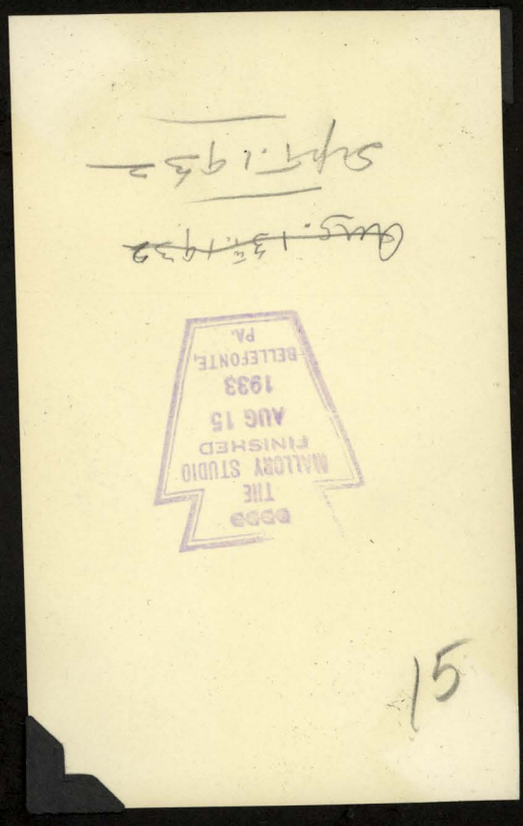

Sept. 1933

15

1933

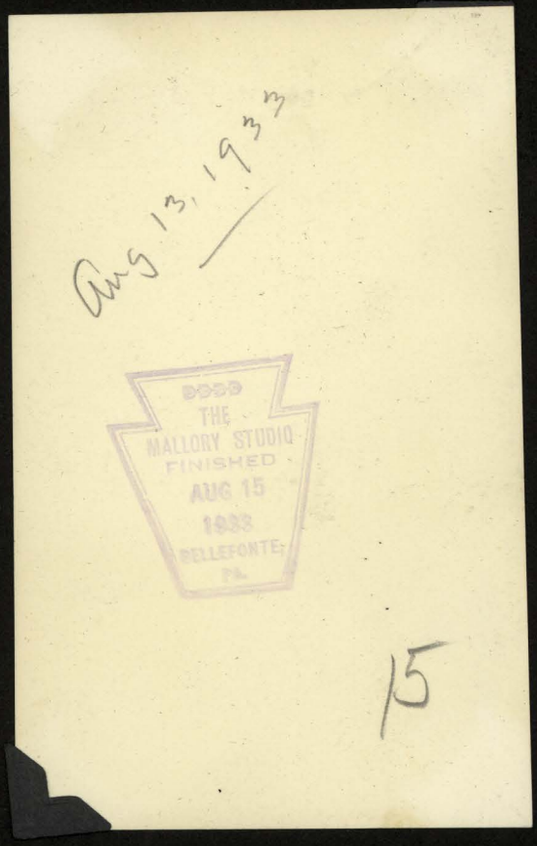

Aug 13, 1933

15

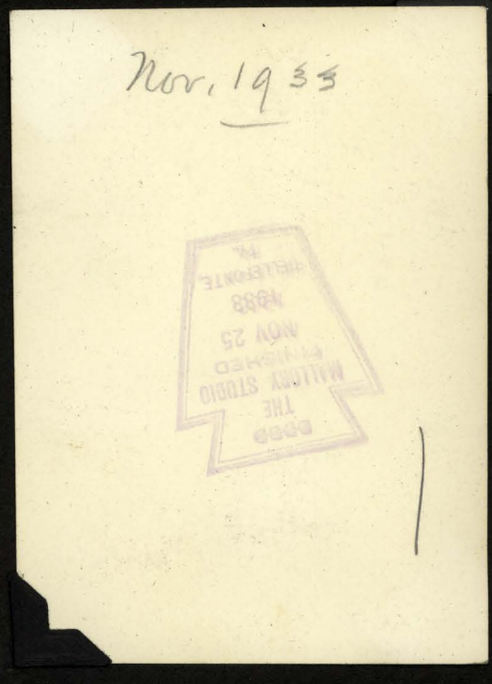

Nov. 1933

1

1934

1934

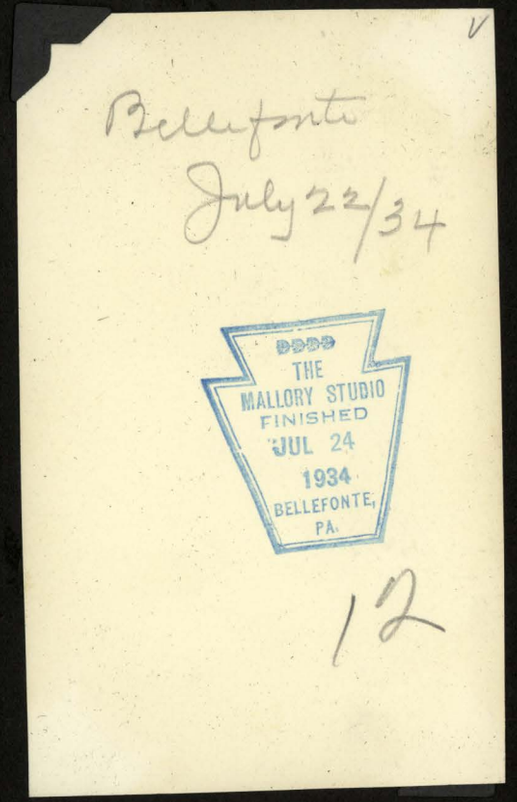
Bellefonte
July 22/34
THE
MALLORY STUDIO
FINISHED
JUL 24
1934
BELLEFONTE,
PA.
12

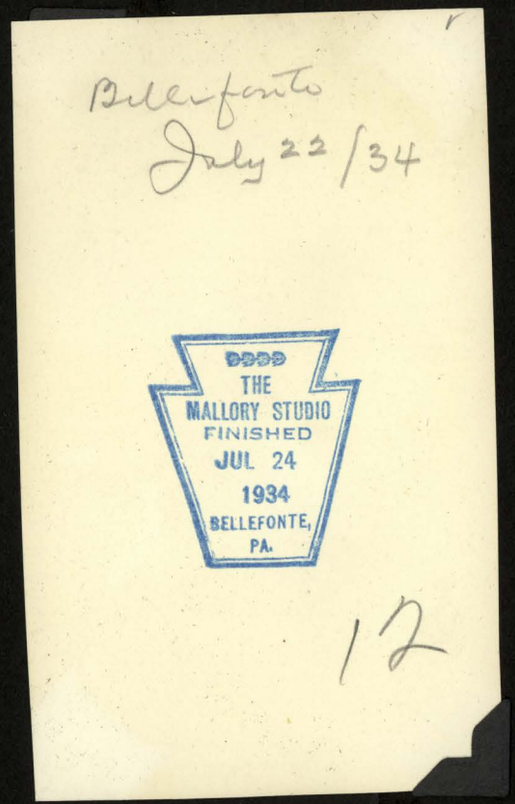
Bellefonte
July 22/34
THE
MALLORY STUDIO
FINISHED
JUL 24
1934
BELLEFONTE,
PA.
12

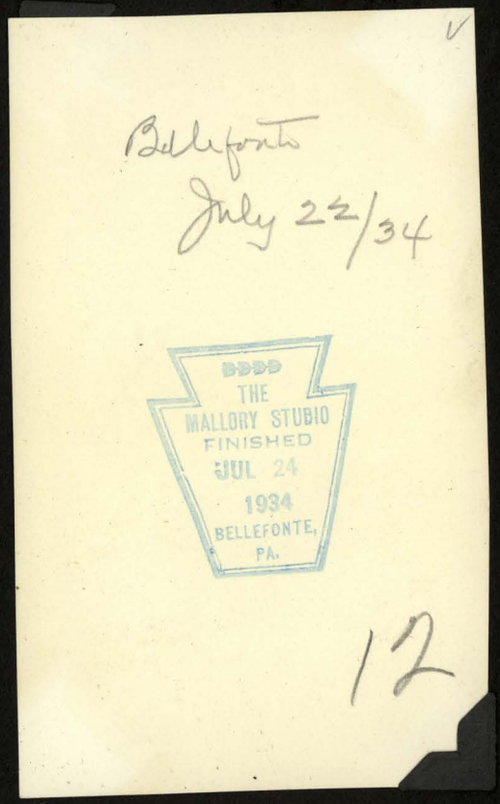
Bellefonte
July 22/34
THE
MALLORY STUDIO
FINISHED
JUL 24
1934
BELLEFONTE,
PA.
12

1935

1935

1935

1935

LIBRARY
282